

Demarcation of Total Floor Area for Shopping Arcade

Case 1

Ground Floor Plan

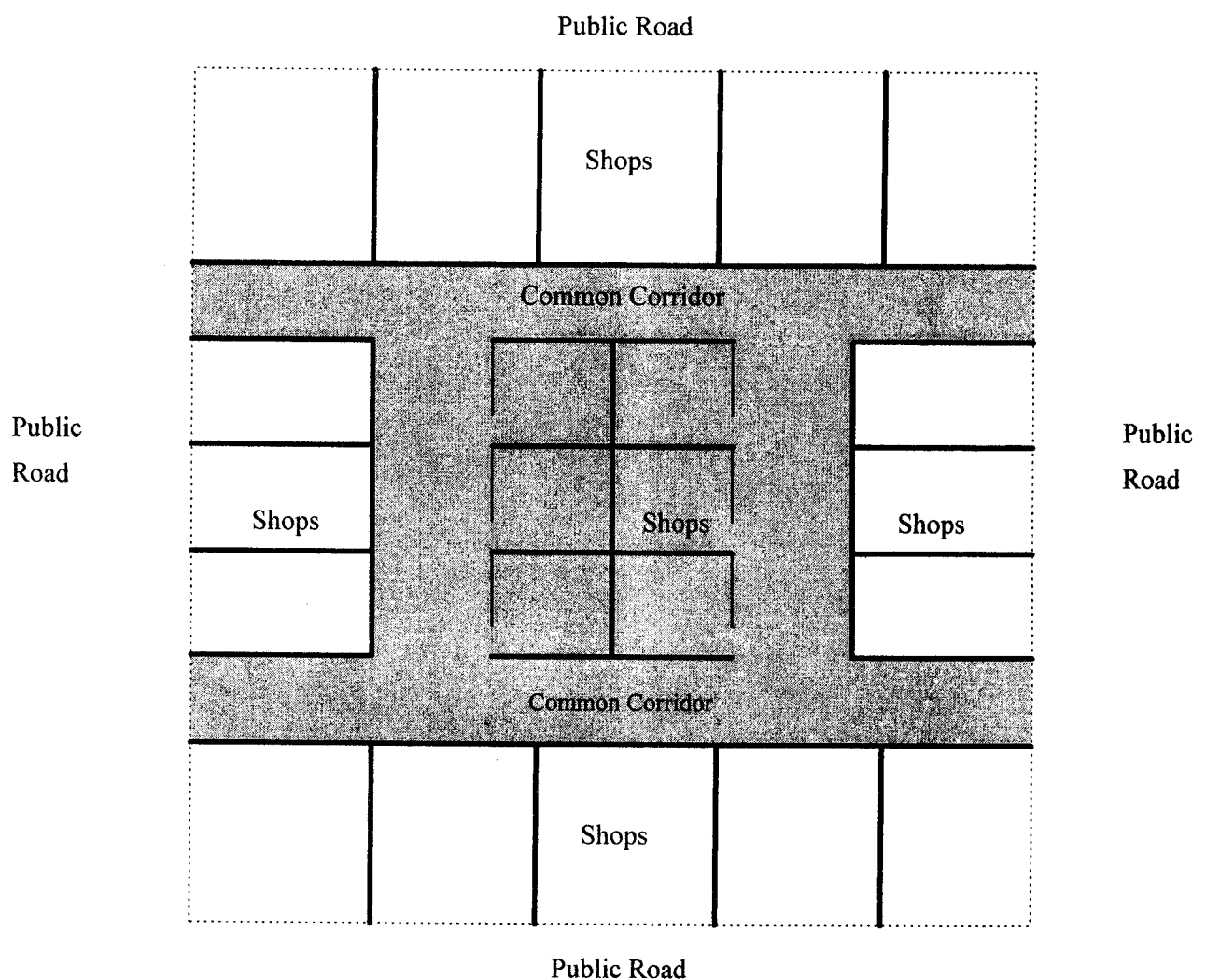

Remarks : Building boundary line

———— Fire resisting wall

———— Glass partition

Enforcement action will be taken if the shaded floor area exceeds 230m². In this case, only the shaded area is considered as prescribed commercial premises (i.e. shopping arcade).

Case 2

Ground Floor Plan

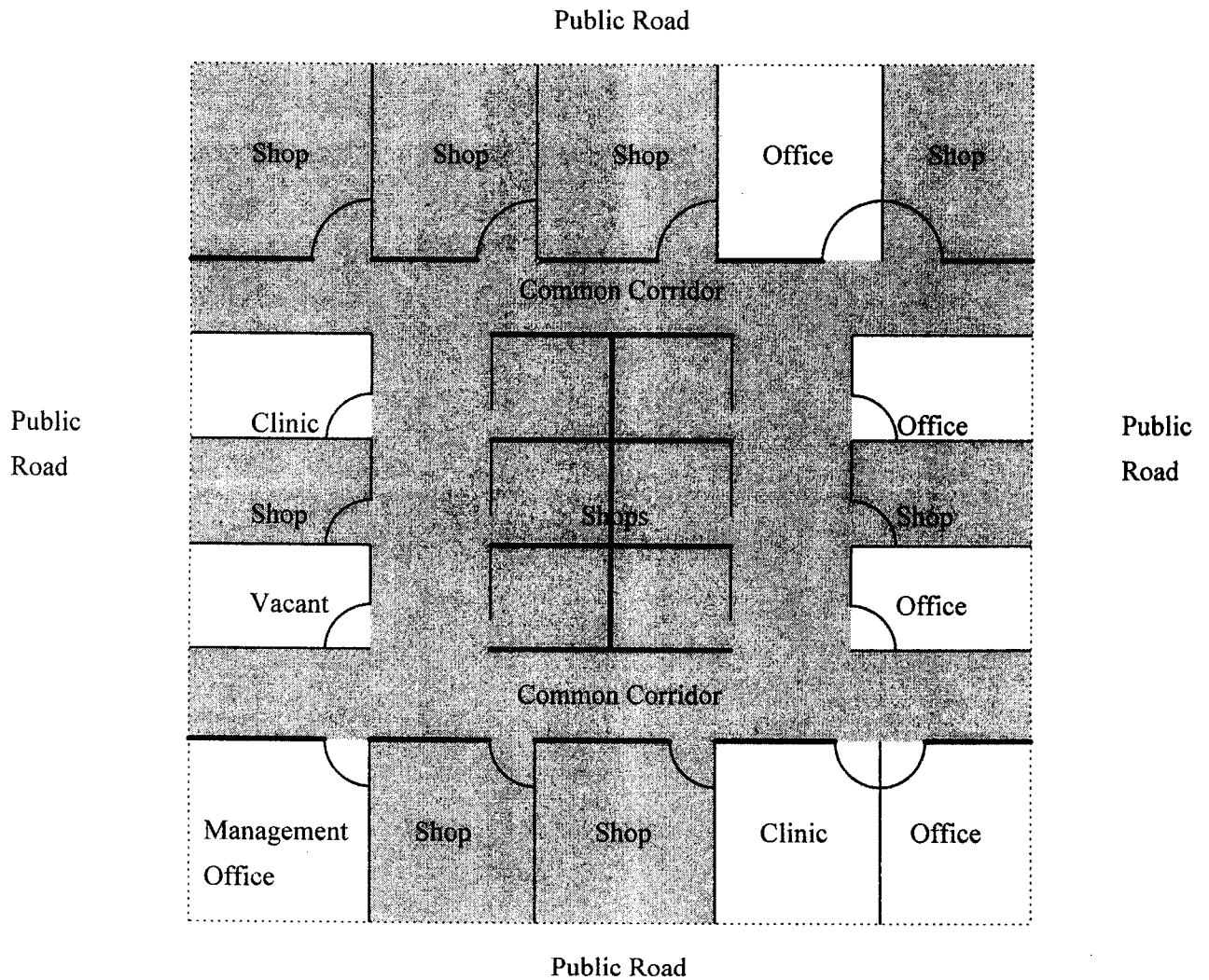

Remarks : Building boundary line

———— Fire resisting wall

———— Non-fire resisting wall

⌋ Non-fire rated door

Enforcement action will be taken if the shaded floor area exceeds 230m². In this case, the whole floor, including the office, clinic and management office, will then be considered as prescribed commercial premises (i.e. shopping arcade).

Case 3

Upper Floor Plan

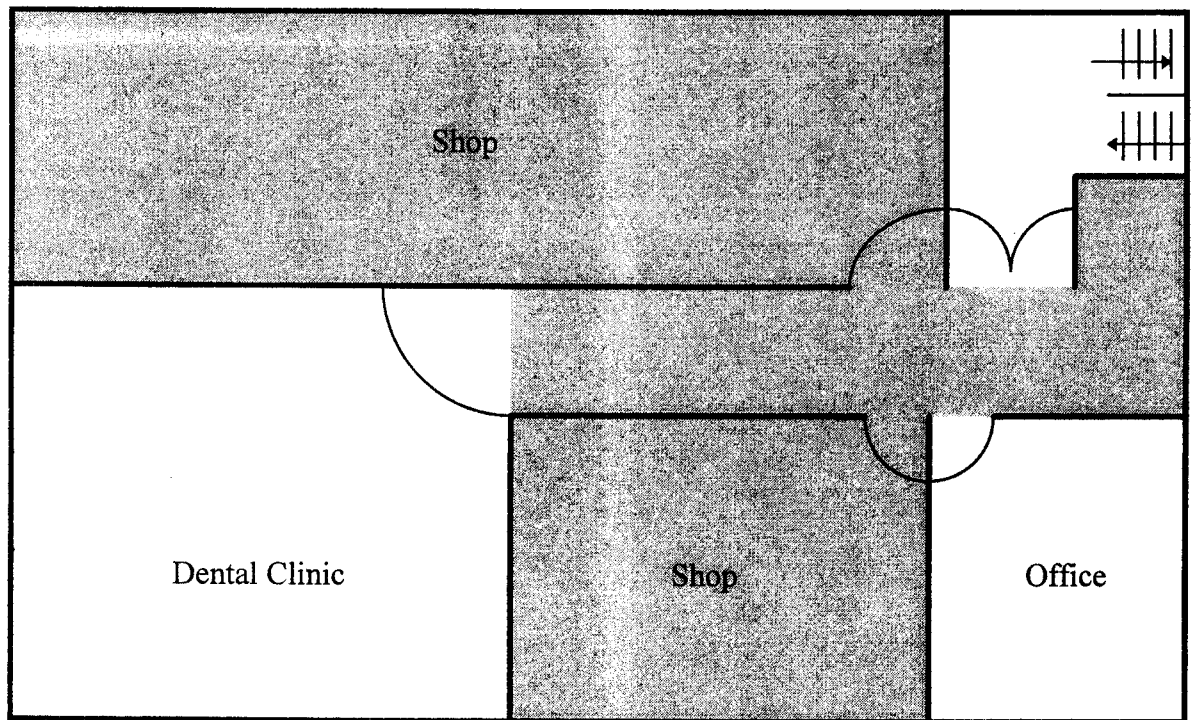

Remarks : — Fire resisting wall

┌ Fire rated door

Enforcement action will be taken if the shaded floor area exceeds 230m^2 . In this case, the whole floor, including the office and dental clinic, will then be considered as prescribed commercial premises (i.e. shopping arcade).

Case 4

Upper Floor Plan

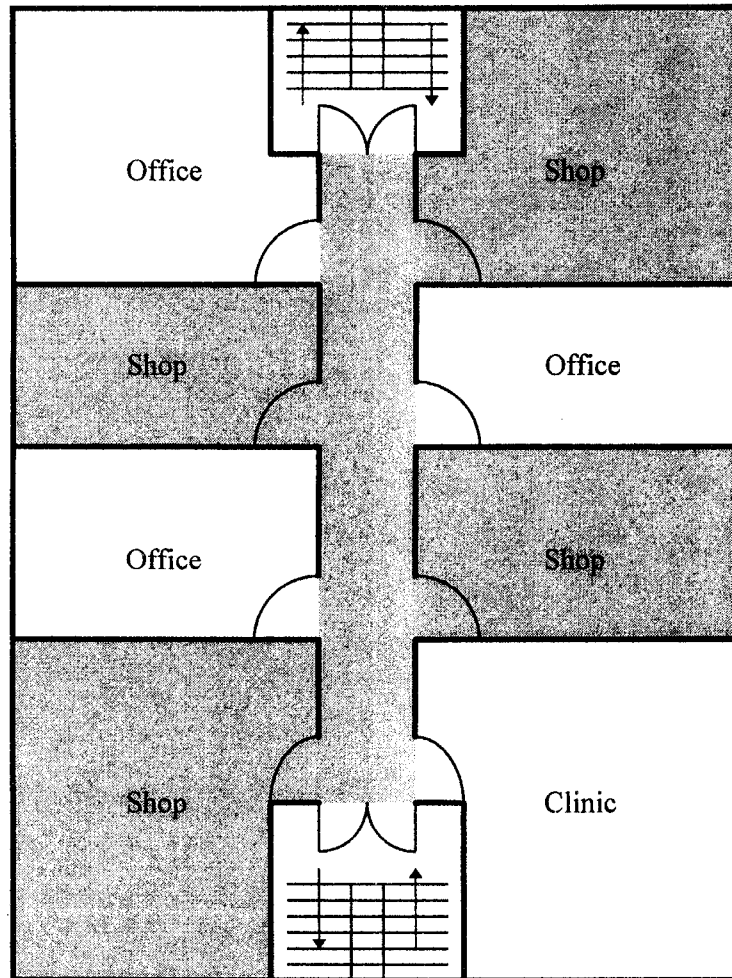

Remarks : — Fire resisting wall



Fire rated door

Enforcement action will be taken if the shaded floor area exceeds 230m². In this case, the whole floor, including the office and clinic, will then be considered as prescribed commercial premises (i.e. shopping arcade).